✅ Phase 2: Salesforce Org Setup & Configuration – Detailed Report

1. Salesforce Developer Edition Signup

- **Step:** Registered for Salesforce Developer Edition.
- **Details Filled:**
  - First Name: Akash
  - Last Name: Bhujbale
  - Job Title: Developer
  - Email: [Your Email]
  - Company: Smart Bridge
  - Country: India
- **Outcome:** Email verified and Salesforce Developer Org access obtained.

---

2. Logging into Salesforce Developer Org

- **Step:** Logged into Salesforce Lightning Experience.
- **Outcome:** Accessed Setup Dashboard for configuration and customization.

---

3. Org Setup Exploration

- **Step:** Explored Setup using the ⚙️ gear icon → Setup.
- **Purpose:** To understand areas for creating apps, objects, fields, and tabs.

---

4. Creating the Lightning App

- **Step:** Created a new Lightning App: **Service Request App**.
- **Details:**
  - Navigation Items Added: Home, Cases, Contacts, Accounts, Reports, Dashboards.
  - App Assigned to: System Administrator Profile.
- **Outcome:** App successfully created and available in App Launcher.

---

5. Creating Custom Objects & Fields

- **Custom Object: Feedback**

    - Fields Created:
        - Rating (Picklist: 1–5)
        - Comments (Text Area)
        - Customer (Lookup to Contact)
        - Submitted Date (Date)
- **Outcome:** Object Feedback created successfully.

---

6. Creating Tabs for Custom Objects

- **Step:** Created a tab for **Feedback** object.
- **Purpose:** To access the object easily from the app navigation.
- **Outcome:** Tab visible in Service Request App.

---

7. Page Layout Configuration

- **Step:** Configured **Case Page Layout**:
    - Added **Feedbacks** related list.
    - Ensured columns: Rating, Comments, Customer, Submitted Date.
    - Enabled **New button** for creating Feedback from Case page.
- **Outcome:** Case page ready to show related Feedbacks.

---

8. Testing Feedback Related List

- **Step:** Created a test Case.
    - Filled required Case fields: Subject, Contact.
- **Step:** Added Feedback to the Case:
    - Rating: 5
    - Comments: Test feedback – good resolution
    - Customer: Selected Contact
- **Outcome:** Feedback successfully linked to Case. Related list updated.

Relevant images regarding phase 2 :

1) **Dashboards after login**
2) **App Creation**
3) **Custom Object**
4) **Fields added**
5) **Tabs Created**

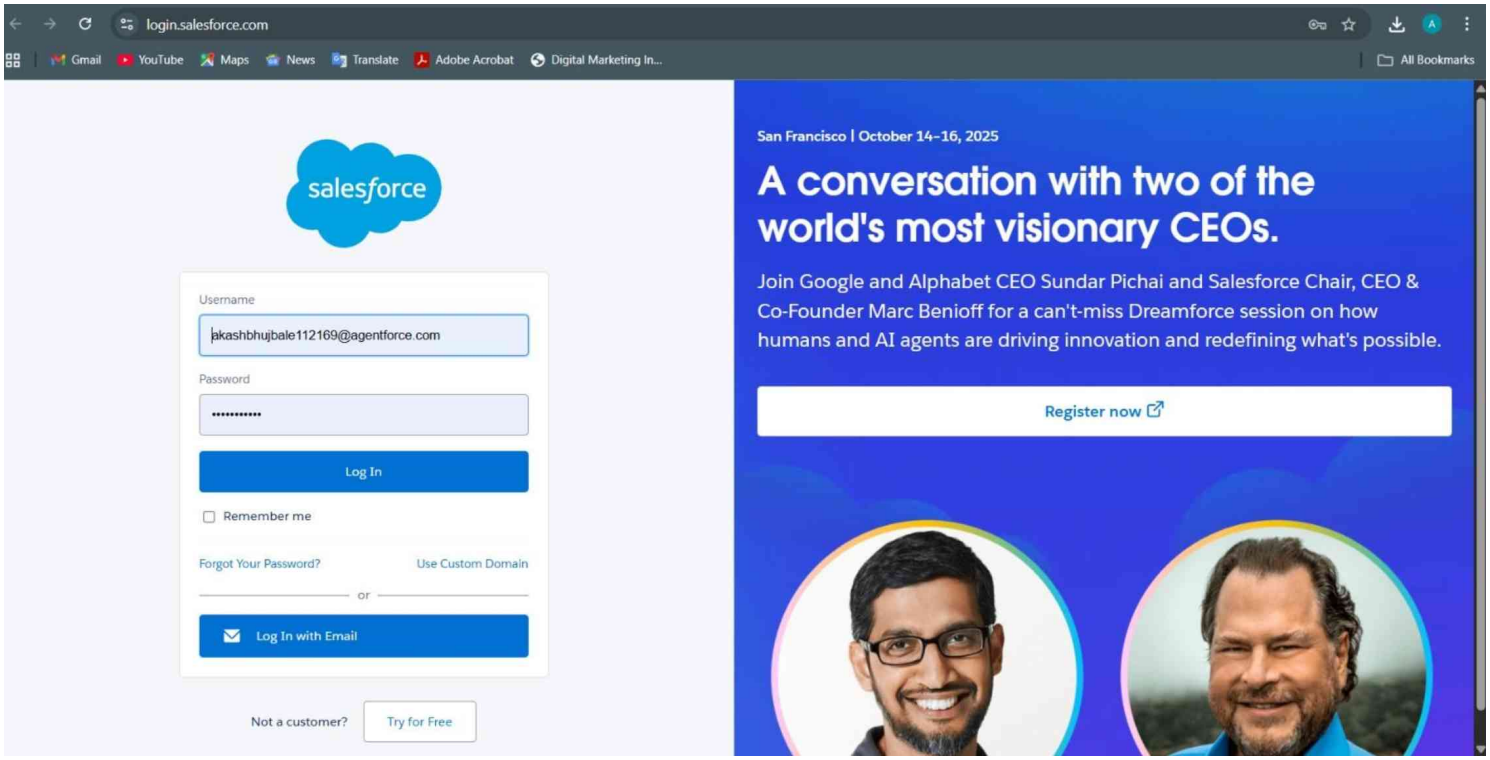
login.salesforce.com
Gmail
YouTube
Maps
News
Translate
Adobe Acrobat
Digital Marketing In...
All Bookmarks
salesforce
Username
akashbhujbale112169@agentforce.com
Password
Log In
Remember me
Forgot Your Password?
Use Custom Domain
or
Log In with Email
Not a customer?
Try for Free
San Francisco | October 14–16, 2025
A conversation with two of the world's most visionary CEOs.
Join Google and Alphabet CEO Sundar Pichai and Salesforce Chair, CEO & Co-Founder Marc Benioff for a can't-miss Dreamforce session on how humans and AI agents are driving innovation and redefining what's possible.
Register now

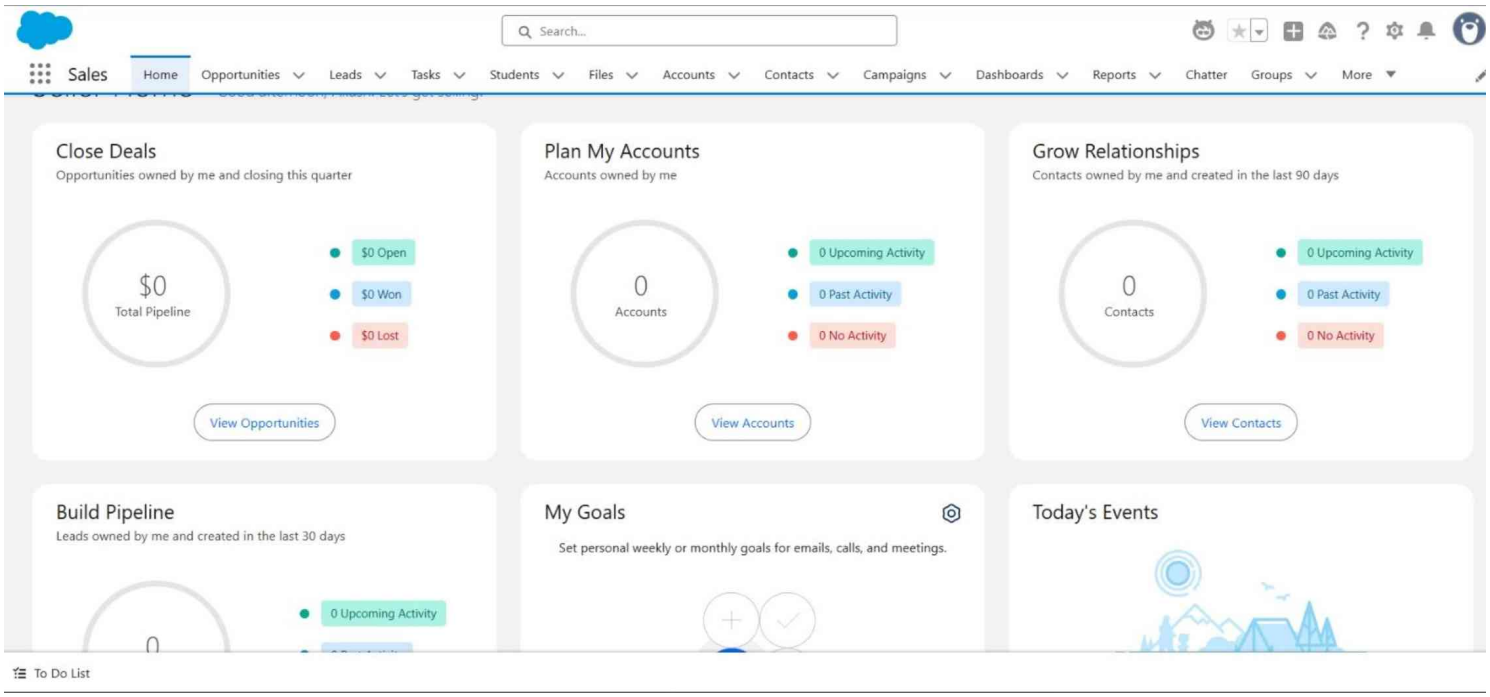
Search...
Sales
Home
Opportunities
Leads
Tasks
Students
Files
Accounts
Contacts
Campaigns
Dashboards
Reports
Chatter
Groups
More
Close Deals
Opportunities owned by me and closing this quarter
$0
Total Pipeline
$0 Open
$0 Won
$0 Lost
View Opportunities
Plan My Accounts
Accounts owned by me
0
Accounts
0 Upcoming Activity
0 Past Activity
0 No Activity
View Accounts
Grow Relationships
Contacts owned by me and created in the last 90 days
0
Contacts
0 Upcoming Activity
0 Past Activity
0 No Activity
View Contacts
Build Pipeline
Leads owned by me and created in the last 30 days
0 Upcoming Activity
My Goals
Set personal weekly or monthly goals for emails, calls, and meetings.
Today's Events
To Do List

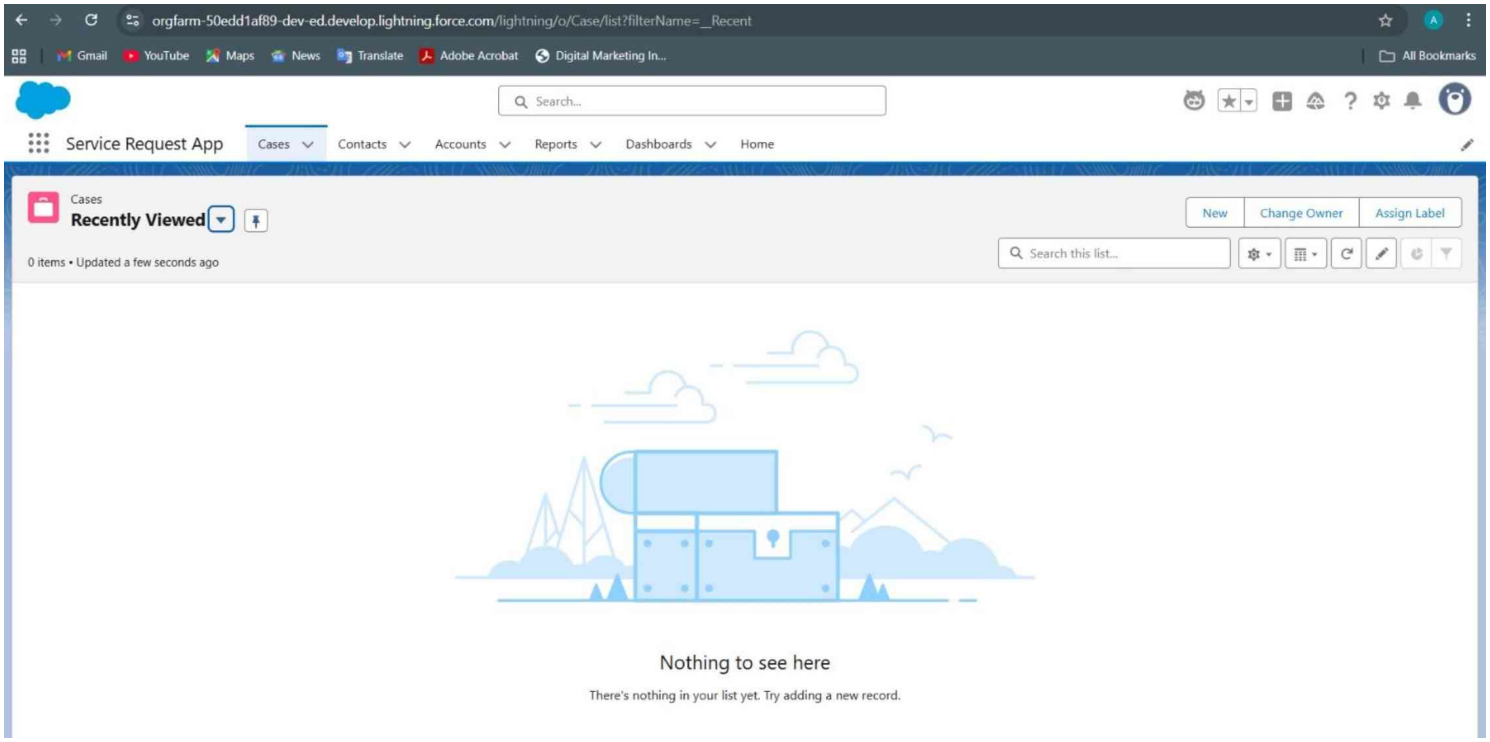
orgfarm-50edd1af89-dev-ed.develop.lightning.force.com/lightning/o/Case/list?filterName=__Recent
Gmail
YouTube
Maps
News
Translate
Adobe Acrobat
Digital Marketing In...
All Bookmarks
Search...
Service Request App
Cases
Contacts
Accounts
Reports
Dashboards
Home
Cases
Recently Viewed
0 items • Updated a few seconds ago
New
Change Owner
Assign Label
Search this list...
Nothing to see here
There's nothing in your list yet. Try adding a new record.

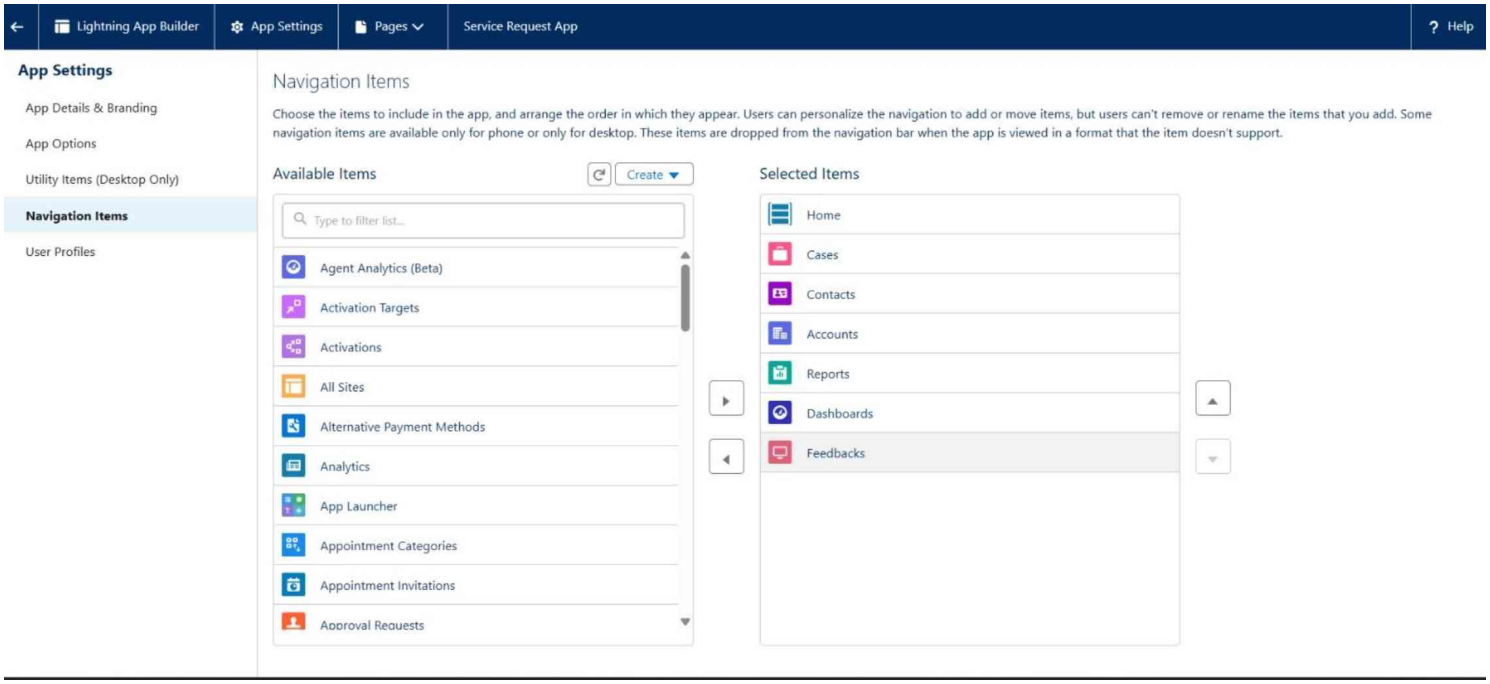
Lightning App Builder
App Settings
Pages
Service Request App
Help
App Settings
App Details & Branding
App Options
Utility Items (Desktop Only)
Navigation Items
User Profiles
Navigation Items
Choose the items to include in the app, and arrange the order in which they appear. Users can personalize the navigation to add or move items, but users can't remove or rename the items that you add. Some navigation items are available only for phone or only for desktop. These items are dropped from the navigation bar when the app is viewed in a format that the item doesn't support.
Available Items
Create
Type to filter list...
Agent Analytics (Beta)
Activation Targets
Activations
All Sites
Alternative Payment Methods
Analytics
App Launcher
Appointment Categories
Appointment Invitations
Approval Requests
Selected Items
Home
Cases
Contacts
Accounts
Reports
Dashboards
Feedbacks

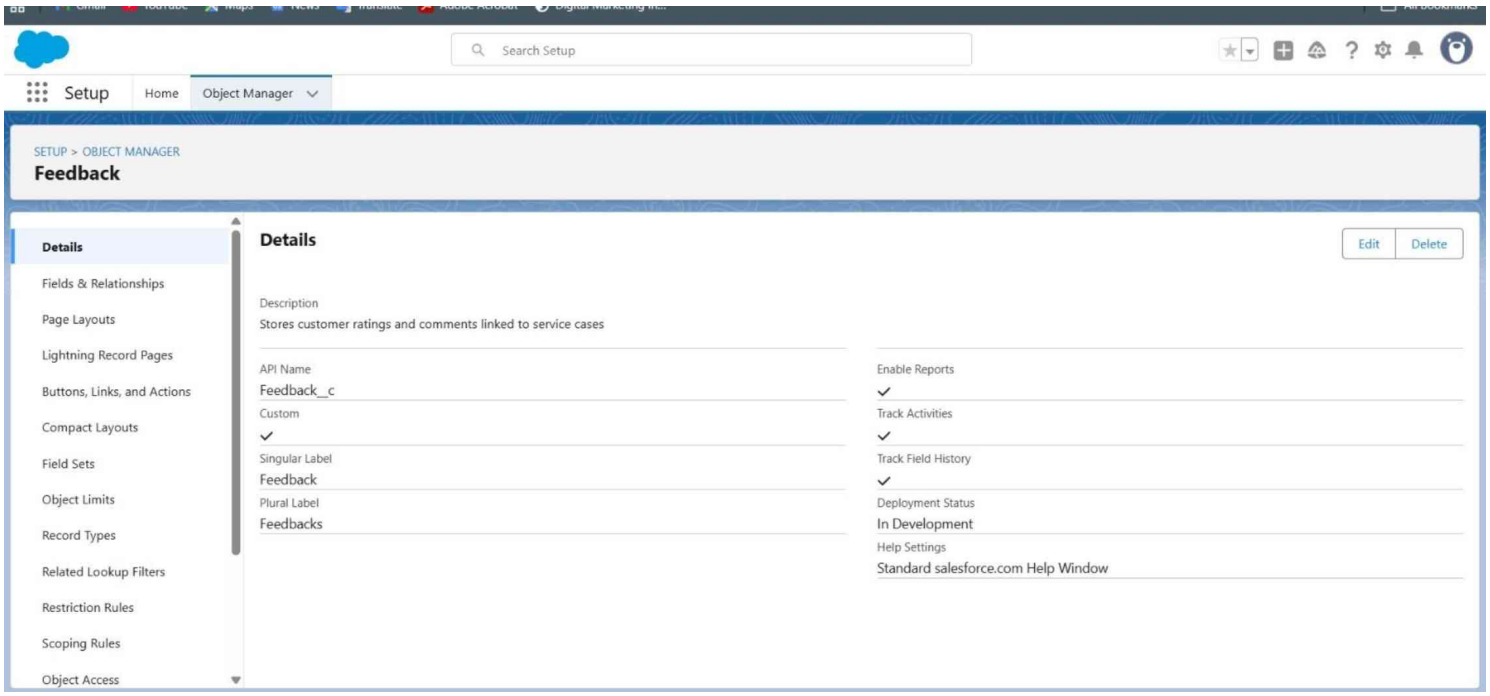
Search Setup
Setup
Home
Object Manager
SETUP > OBJECT MANAGER
Feedback
Details
Fields & Relationships
Page Layouts
Lightning Record Pages
Buttons, Links, and Actions
Compact Layouts
Field Sets
Object Limits
Record Types
Related Lookup Filters
Restriction Rules
Scoping Rules
Object Access
Details
Edit
Delete
Description
Stores customer ratings and comments linked to service cases
API Name
Feedback__c
Custom
Singular Label
Feedback
Plural Label
Feedbacks
Enable Reports
Track Activities
Track Field History
Deployment Status
In Development
Help Settings
Standard salesforce.com Help Window

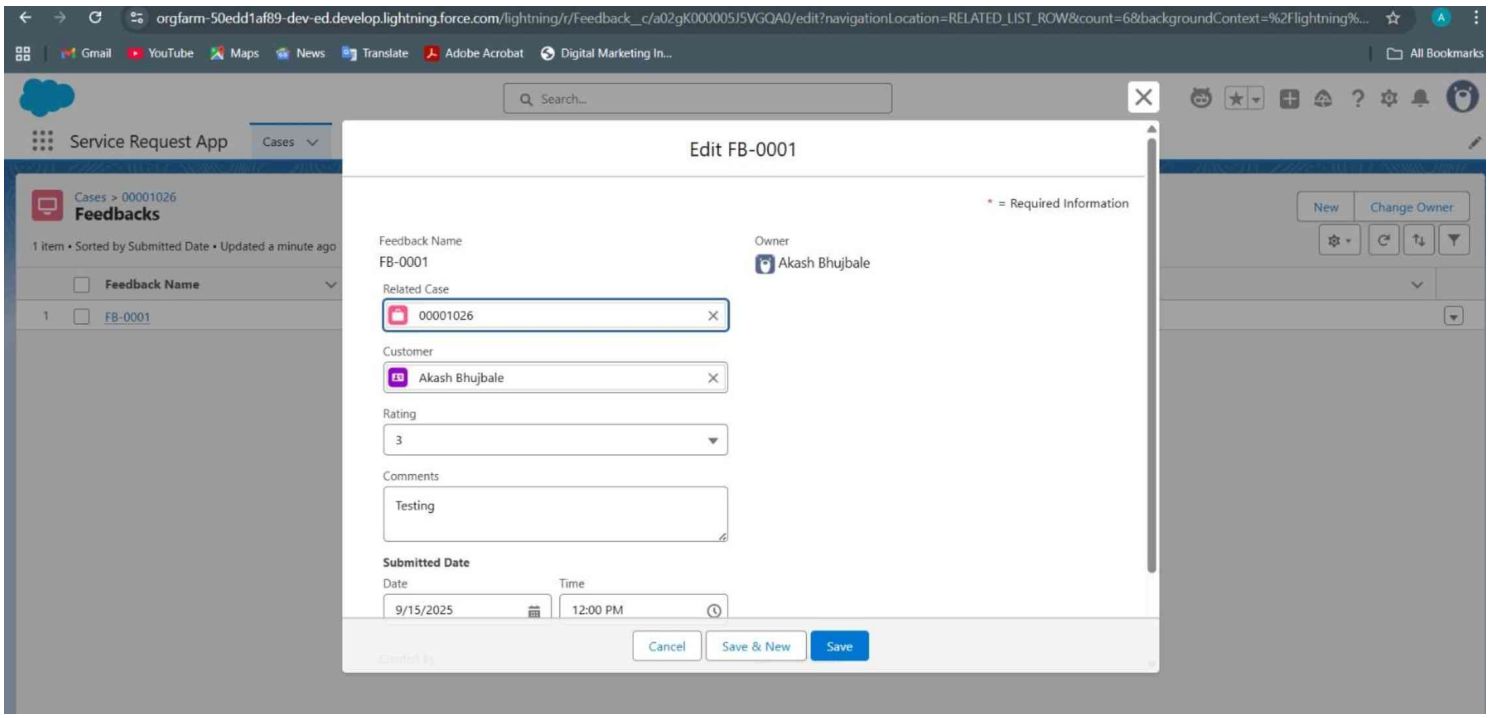
orgfarm-50edd1af89-dev-ed.develop.lightning.force.com/lightning/r/Feedback__c/a02gK000005J5VGQA0/edit?navigationLocation=RELATED_LIST_ROW&count=6&backgroundContext=%2Flightning%...
Gmail
YouTube
Maps
News
Translate
Adobe Acrobat
Digital Marketing In...
All Bookmarks
Search...
Service Request App
Cases
Cases > 00001026
Feedbacks
1 item • Sorted by Submitted Date • Updated a minute ago
Feedback Name
1
FB-0001
New
Change Owner
Edit FB-0001
* = Required Information
Feedback Name
FB-0001
Owner
Akash Bhujbale
Related Case
00001026
Customer
Akash Bhujbale
Rating
3
Comments
Testing
Submitted Date
Date
9/15/2025
Time
12:00 PM
Cancel
Save & New
Save

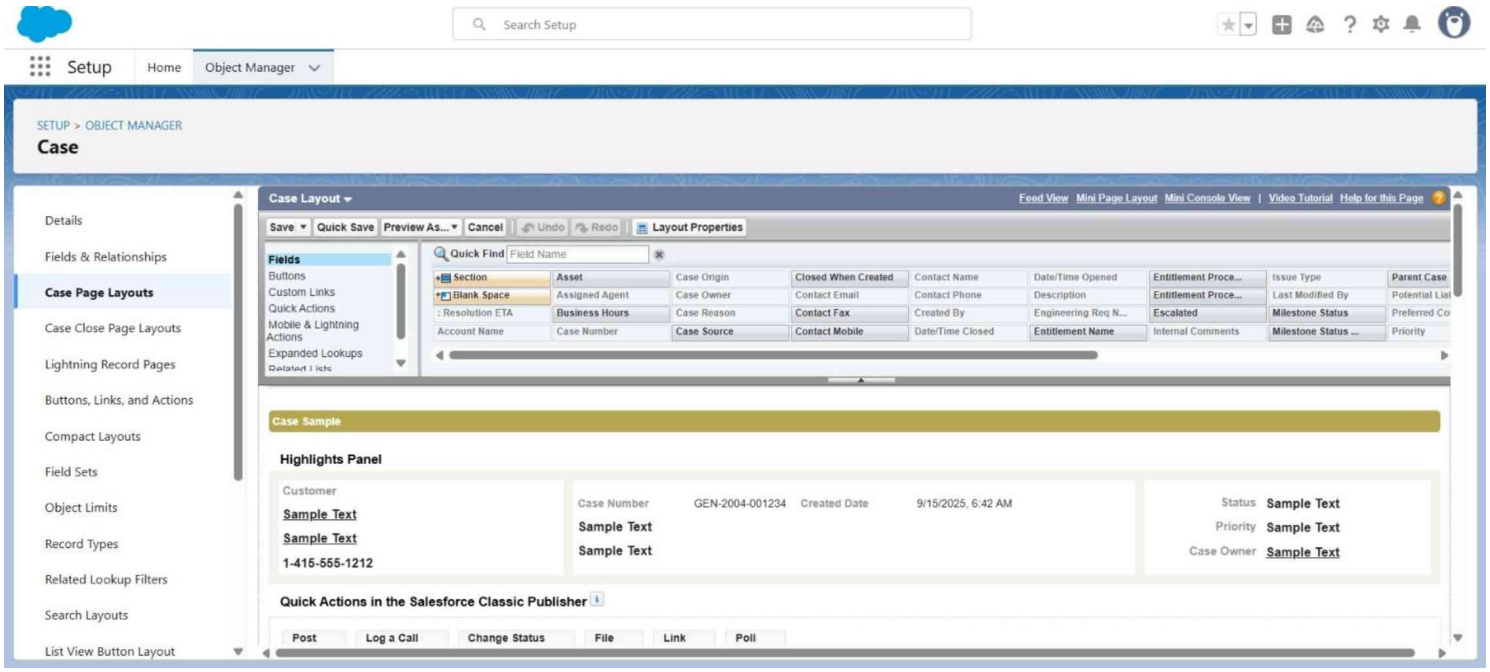
Search Setup
Setup
Home
Object Manager
SETUP > OBJECT MANAGER
Case
Details
Fields & Relationships
Case Page Layouts
Case Close Page Layouts
Lightning Record Pages
Buttons, Links, and Actions
Compact Layouts
Field Sets
Object Limits
Record Types
Related Lookup Filters
Search Layouts
List View Button Layout
Case Layout
Feed View
Mini Page Layout
Mini Console View
Video Tutorial
Help for this Page
Save
Quick Save
Preview As...
Cancel
Undo
Redo
Layout Properties
Fields
Buttons
Custom Links
Quick Actions
Mobile & Lightning Actions
Expanded Lookups
Quick Find
Field Name
Section
Blank Space
Asset
Assigned Agent
Case Owner
Case Origin
Closed When Created
Contact Name
Contact Email
Contact Phone
Date/Time Opened
Description
Entitlement Proce...
Issue Type
Parent Case
Last Modified By
Resolution ETA
Business Hours
Case Reason
Contact Fax
Created By
Engineering Req N...
Escalated
Milestone Status
Account Name
Case Number
Case Source
Contact Mobile
Date/Time Closed
Entitlement Name
Internal Comments
Milestone Status ...
Priority
Case Sample
Highlights Panel
Customer
Sample Text
Sample Text
1-415-555-1212
Case Number
GEN-2004-001234
Created Date
9/15/2025, 6:42 AM
Sample Text
Sample Text
Status
Sample Text
Priority
Sample Text
Case Owner
Sample Text
Quick Actions in the Salesforce Classic Publisher
Post
Log a Call
Change Status
File
Link
Poll

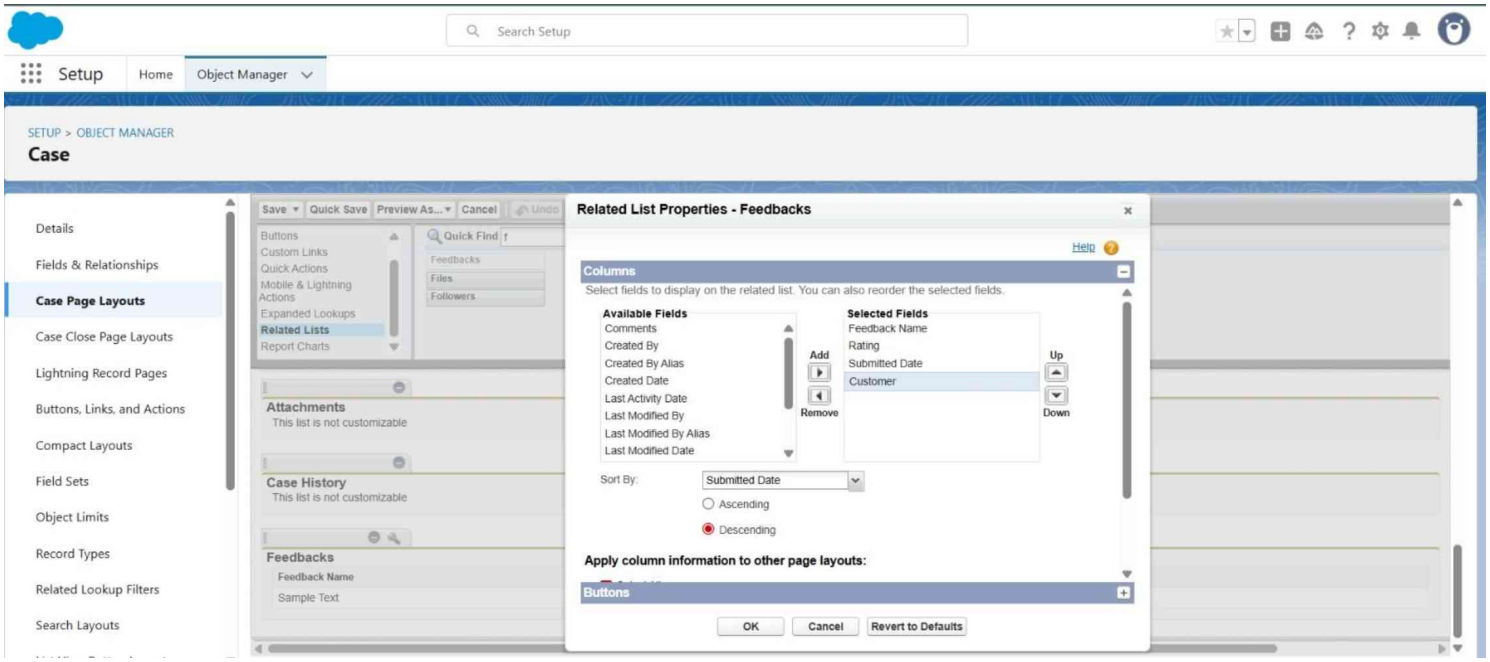
Search Setup
Setup
Home
Object Manager
SETUP > OBJECT MANAGER
Case
Details
Fields & Relationships
Case Page Layouts
Case Close Page Layouts
Lightning Record Pages
Buttons, Links, and Actions
Compact Layouts
Field Sets
Object Limits
Record Types
Related Lookup Filters
Search Layouts
Save
Quick Save
Preview As...
Cancel
Undo
Buttons
Custom Links
Quick Actions
Mobile & Lightning Actions
Expanded Lookups
Related Lists
Report Charts
Quick Find
Feedbacks
Files
Followers
Attachments
This list is not customizable
Case History
This list is not customizable
Feedbacks
Feedback Name
Sample Text
Related List Properties - Feedbacks
Help
Columns
Select fields to display on the related list. You can also reorder the selected fields.
Available Fields
Comments
Created By
Created By Alias
Created Date
Last Activity Date
Last Modified By
Last Modified By Alias
Last Modified Date
Add
Remove
Selected Fields
Feedback Name
Rating
Submitted Date
Customer
Up
Down
Sort By:
Submitted Date
Ascending
Descending
Apply column information to other page layouts:
Buttons
OK
Cancel
Revert to Defaults

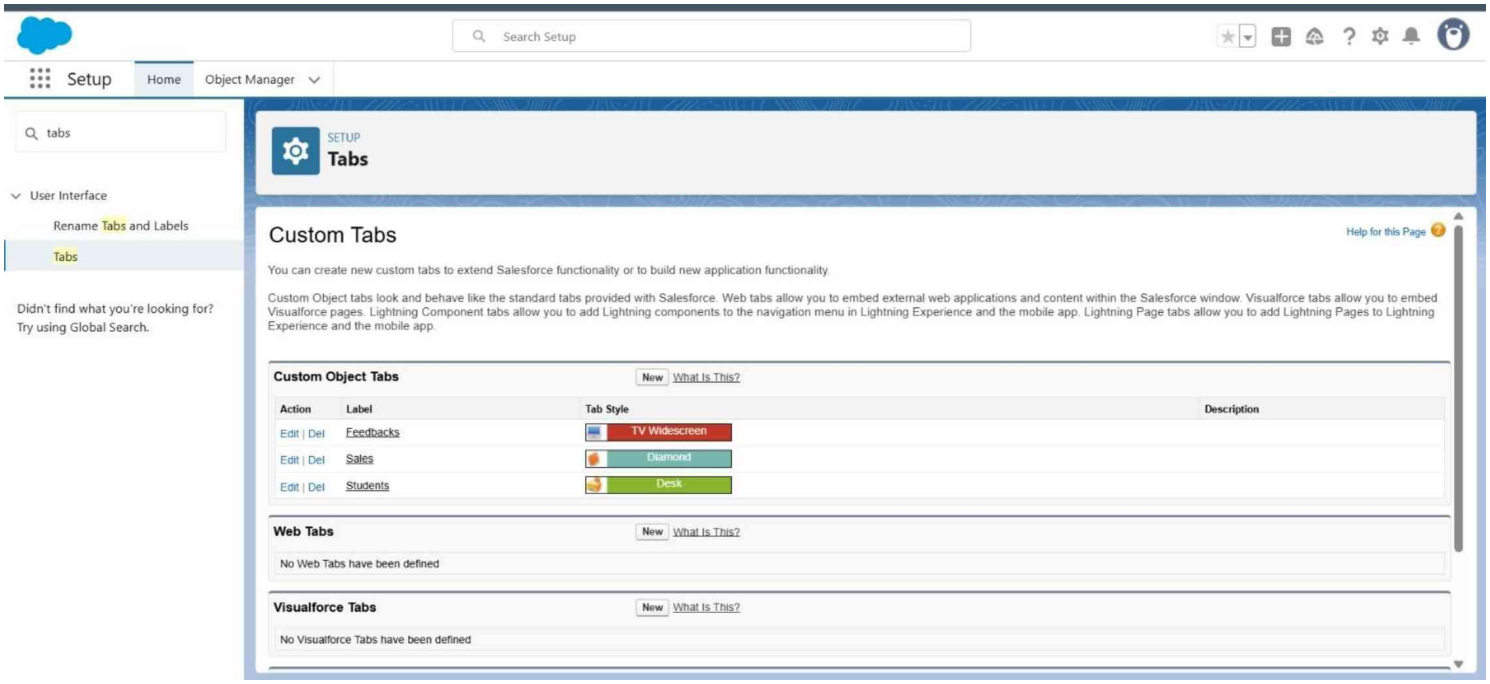
Search Setup
Setup
Home
Object Manager
tabs
User Interface
Rename Tabs and Labels
Tabs
Didn't find what you're looking for?
Try using Global Search.
SETUP
Tabs
Custom Tabs
Help for this Page
You can create new custom tabs to extend Salesforce functionality or to build new application functionality.
Custom Object tabs look and behave like the standard tabs provided with Salesforce. Web tabs allow you to embed external web applications and content within the Salesforce window. Visualforce tabs allow you to embed Visualforce pages. Lightning Component tabs allow you to add Lightning components to the navigation menu in Lightning Experience and the mobile app. Lightning Page tabs allow you to add Lightning Pages to Lightning Experience and the mobile app.
Custom Object Tabs
New
What Is This?
Action
Label
Tab Style
Description
Edit | Del
Feedbacks
TV Widescreen
Edit | Del
Sales
Diamond
Edit | Del
Students
Desk
Web Tabs
New
What Is This?
No Web Tabs have been defined
Visualforce Tabs
New
What Is This?
No Visualforce Tabs have been defined